All That Is Within Me

Words and Music by
Paxson Jeancake

♩ = 84

INTRO

A D A/C♯ D

VERSE

5 A D A/C♯ E

Fath-er of un-fail-ing love, Your grace and good-ness are e-nough.

9 A D A/C♯ E

Each day I wake to mer-cies, new. My heart is filled with gra-ti-tude.

PRE-CHORUS

13 C♯m D A E D

No mat-ter heights or val-leys low I know that I can say Let all that is with-

𝄋 **CHORUS** *(2nd and 3rd time, sing chorus an octave higher)*

17 A E F♯m D

in me, bless Your name, ev' ry bro-ken part, ev' ry breath I take. All that is with

Last time to Coda

21 A E F♯m

in me, all I've been through, Shep-herd of my soul, I can sing to You

Copyright © 2017

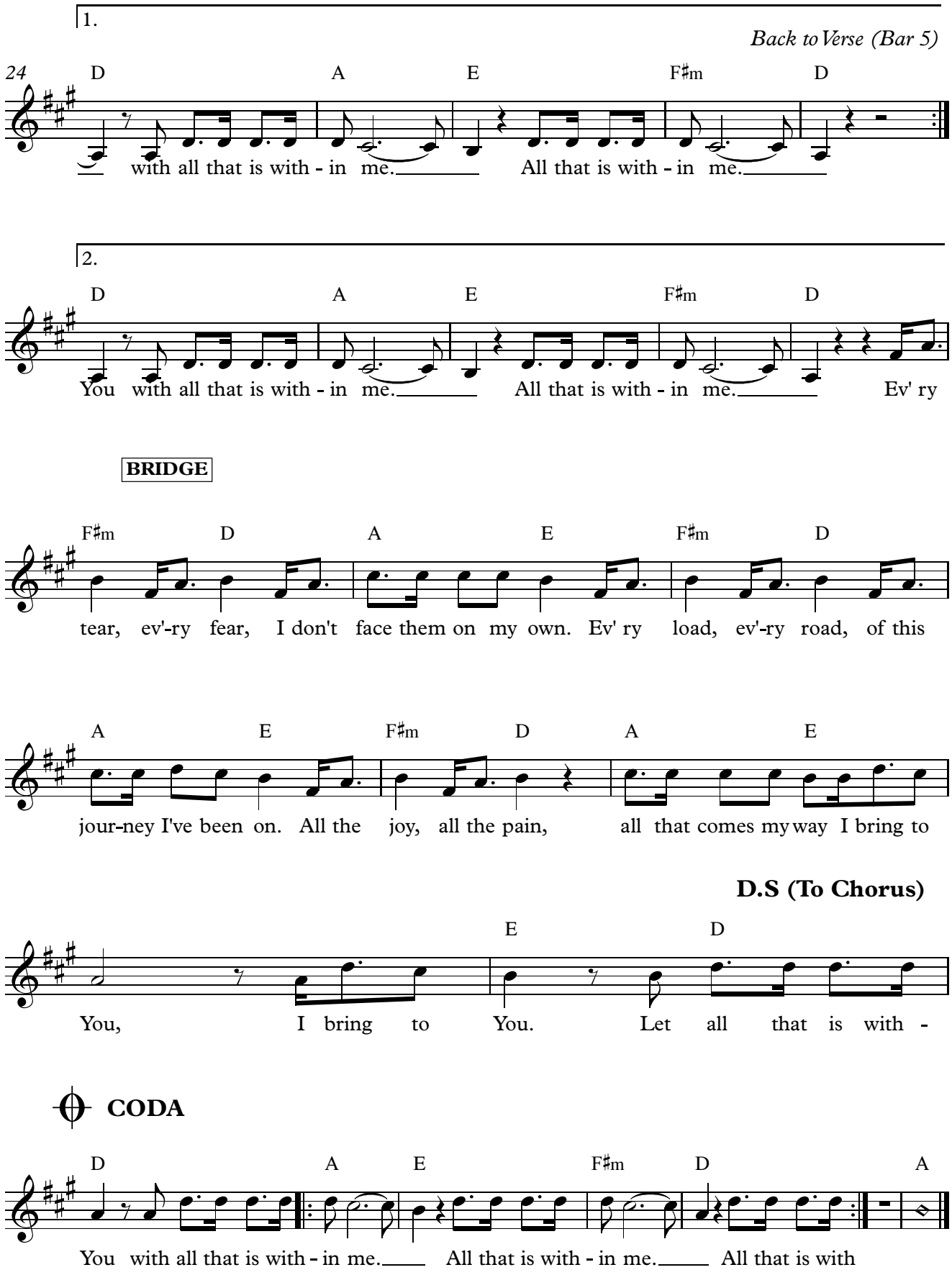
1.
Back to Verse (Bar 5)
24
D A E F♯m D
with all that is with - in me. All that is with - in me.
2.
D A E F♯m D
You with all that is with - in me. All that is with - in me. Ev' ry
BRIDGE
F♯m D A E F♯m D
tear, ev'-ry fear, I don't face them on my own. Ev' ry load, ev'-ry road, of this
A E F♯m D A E
jour-ney I've been on. All the joy, all the pain, all that comes my way I bring to
D.S (To Chorus)
E D
You, I bring to You. Let all that is with -
CODA
D A E F♯m D A
You with all that is with - in me. All that is with - in me. All that is with