Blessed One, Blessed King

So they took branches of palm trees and went out to meet him, shouting,
"Hosanna! Blessed is the one who comes in the name of the Lord - the King of Israel!" John 12:13

Words by
Theodulph of Orleans, ca. 820

Music by Melchior Teschner, ca. 1615
Additional Chorus by Paxson Jeancake

BPM: 104 **INTRO**

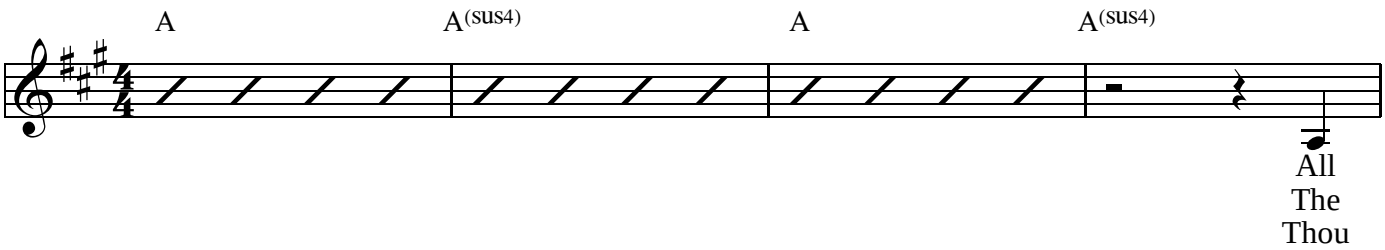

VERSE

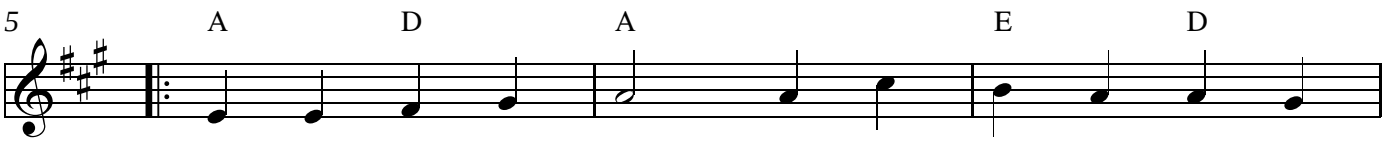

glo - ry, laud, and hon - or to thee, Re - deem - er,
peo - ple of the He - brews with palms be - fore thee
didst ac - cept their prais - es; ac - cept the prayers we

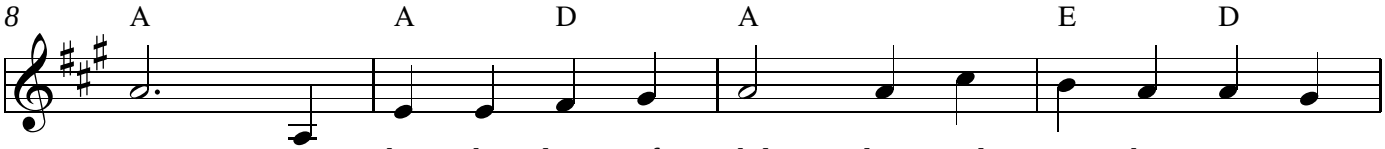

King, to whom the lips of chil - dren made sweet ho - san - nas
went; our praise and prayer and an - thems be - fore thee we pre -
bring, who in all good de - light - est, thou good and gra - cious

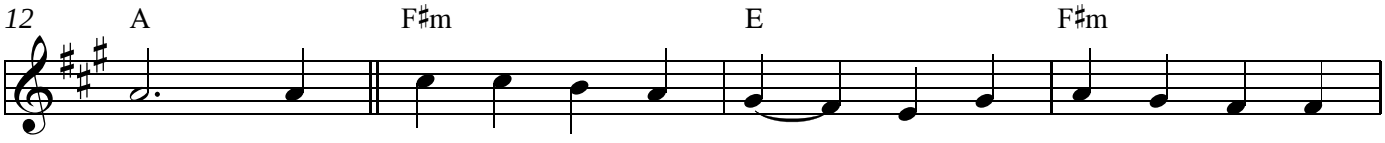

ring! Thou art the King of Is - rael, thou Da - vid's roy - al
sent: to thee, be - fore thy pas - sion, they sang their hymns of
King! All glo - ry, laud, and hon - or to thee, Re - deem - er,

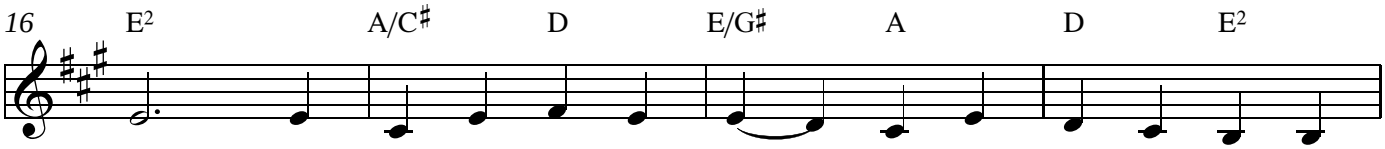

Son, who in the Lord's name com - eth, the King and bless - ed
praise; to thee, now high ex - alt - ed, our mel - o - dy we
King, to whom the lips of chil - dren made sweet ho - san - nas

Copyright © 2015

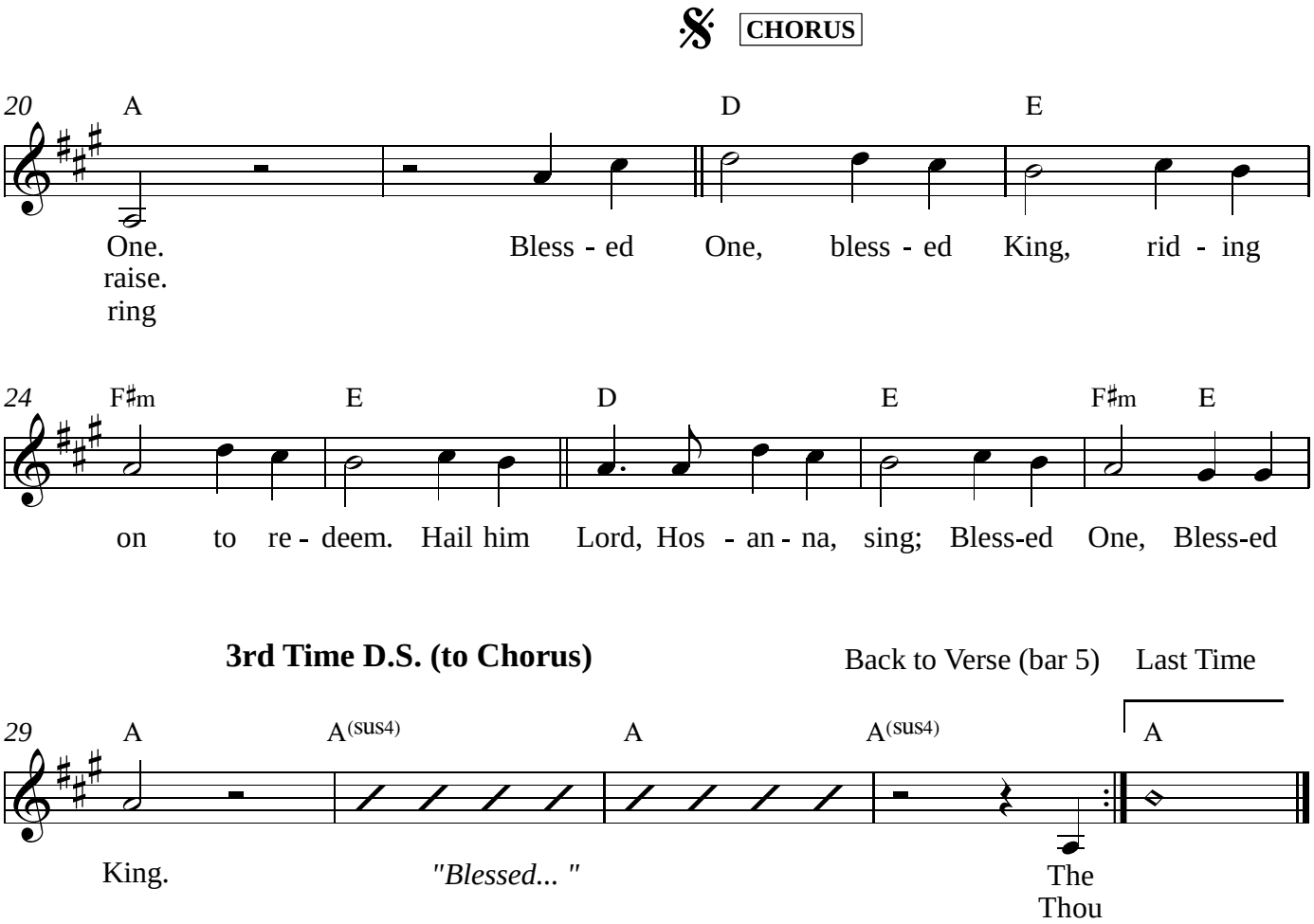

3rd Time D.S. (to Chorus)

Back to Verse (bar 5)

Last Time